

Building Tour

Welcome to Garrison Green

01

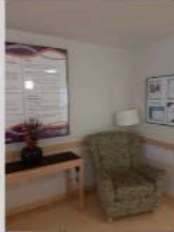

Read the Frame of Reference, Philosophy of Care and Statement of Commitment at Main Reception

How will you demonstrate the Carewest value of caring in your daily work?

02



Look through the Evacuation Kit

What are 2 items you will need from the kit if there is a large flood on your unit?

03



Find the 1st floor Dining Room

If you see someone choking, shout for help. Start abdominal / chest thrusts on a conscious person to relieve the object

04

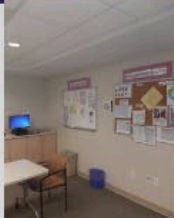

Go to the Report Room and read the Education Board and the Health and Safety Board

Each report room also has a computer. Staff need to check their work email at least weekly

05



1st floor is the Most Responsible Unit (MRU)

Any available staff reads the panel, pages and phones 9-911 in a Code Red. If the fire is on 1st floor, then 3rd floor will do this. Practice making a test page by switching on the microphone

06



Find a Visibility Wall

Visibility Walls are one of the ways the team communicates

07



Find the Resident, Client and Family Feedback Forms

If a resident or family member has a concern or compliment and the manager is offsite, please encourage them to fill out a form

08

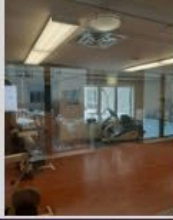

Find the Therapy Gym

One of your residents keeps sliding in their chair, who might you go to for help?

09

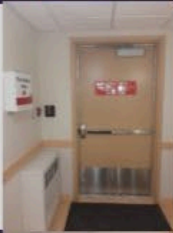

Find the Fire Department Entrance near room 105

The assigned emergency (code) responder on the MRU meets the Fire Department and directs them to the scene of the fire

10



Go upstairs to 2nd floor

Find pull stations and fire separation doors.
Review REACT
What does the 'A' in REACT stand for?

11



Find fire extinguishers

Only fight fires that are shorter than your waist and no wider than your body. Follow PASS:
Pull the Pin – twist off tie first Aim at the base of the fire
Squeeze the trigger Sweep back and forth

12

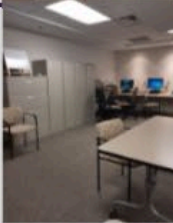

Find the Classroom downstairs

Your clinical educator is Jennifer.
If you haven't met educator Jennifer yet, please introduce yourself today

13



Find the Staff Lounge

Lockers are available for your shift. Please bring your own lock

14

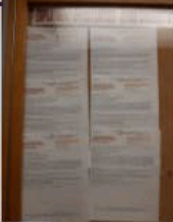

Find the Job Board

Career Opportunities are also posted on Careweb

15



Take your blood pressure in the Wellness Center

Everyone has a responsibility for their own personal wellness

16



In case of emergency

Use the site emergency cell phone (located in the 1st floor med room) in a Code Yellow outside search. Find the Code Blue emergency cart on your floor